SEYMOUR DAILY REPUBLICAN.

VOLUME XXXI NO. 31 | SEYMOUR, INDIANA SATURDAY, DECEMBER 16, 1905 | PRICE TWO CENTS

Dorothy Dodd

Varsity Boots

THERE is an extra touch of smartness conferred by the shoe built upon mannish lines, yet the average mannish last is totally unsuited to the feminine foot.

¶ The "Dorothy Dodd" Varsity Boot is extremely smart and mannish in appearance, yet the feminine fit has been carefully retained.

¶ Our Autumn display of "Dorothy Dodd" shoes includes the most recent and fashionable shapes made from the choicest materials. The opportunity of displaying them for your inspection is requested.

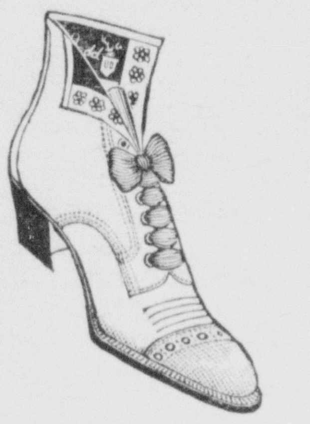

$3.50 and $3.00

RICHART'S.

XMAS GIFTS

IT'S A FACT!

WE HAVE WHAT WE ADVERTISE.

Morris Chairs worth 10.00 for	5.00
Arm Diners worth 5.00 for	3.00
Large Leather Rockers worth 8.00 for	6.50
Children's Rockers	25c to 3.50
Davenports (our own make) worth 27.50 for	20.00
100 pictures, 16x20, worth 50c for	25c
200 pictures, 16x20, worth 1.25 for	50c

We are agents for the Gunn Sectional Book Cases and have them in stock at factory prices, $12.50 to $20.00. Golden Oak.

You are welcome to look through our store whether you buy or not. Come and have a look.

FRANK J. VOSS.

CHRISTMAS GOODS!

FOR

HOLIDAY PRESENTS

Diamonds, Watches, Jewelry, Silverware, Cut Glass, Fancy China, Knives, Forks and Spoons.

Give us a call. Will be pleased to show you our store.

J. G. LAUPUS,

Chestnut Street. - - Seymour, Ind.

Come Early Don't Wait For Sunshine.

Size of Card

SIZE OF

PHOTOGRAPH

AT

Platter & Co's. Gallery

50 cents per dozen

Just the Thing For Holiday Presents.

IN JOCULAR MOOD

Mr. Harriman Indulges In His Little Joke on the Stand.

A CRACK AT MR. ODELL

Railway Magnate Says New York Boss Owes His Political Influence to Him.

He Later Tells the Reporters However That This Is Only His Joking Way.

New York, Dec. 16.—Before the legislative insurance investigation committee another chapter has been added to the chronicles of what Thomas F. Ryan called "strenuous" interviews between himself and E. H. Harriman. Mr. Ryan gave his version of the conversations to the committee a few days ago when he said that Mr. Harriman, at the time of the acquisition of the James H. Hyde stock in the Equitable Life Assurance society, demanded an equal share, and threatened to use his political influence against him

EDWARD H. HARRIMAN.

if he did not surrender it. Mr. Harriman has now recited to the committee his version, adding some interesting statements affecting his relations with former Governor B. B. Odell, jr., chairman of the New York state Republican committee, and also as to request to watch legislation affecting the Equitable society which he had made upon Governor Francis W. Higgins and the late S. Fred Nixon, speaker of the New York assembly. In substance Mr. Harriman testified that when Mr. Ryan bought the Hyde stock, carrying control of the Equitable society, he asked Mr. Harriman to co-operate with him in saving the property; that Mr. Harriman agreed to do it if satisfied that Mr. Ryan was acting from pure and unselfish motives; that Mr. Ryan did not satisfy him as to the purity of his motives, and that Mr. Harriman notified him that he would use his in-

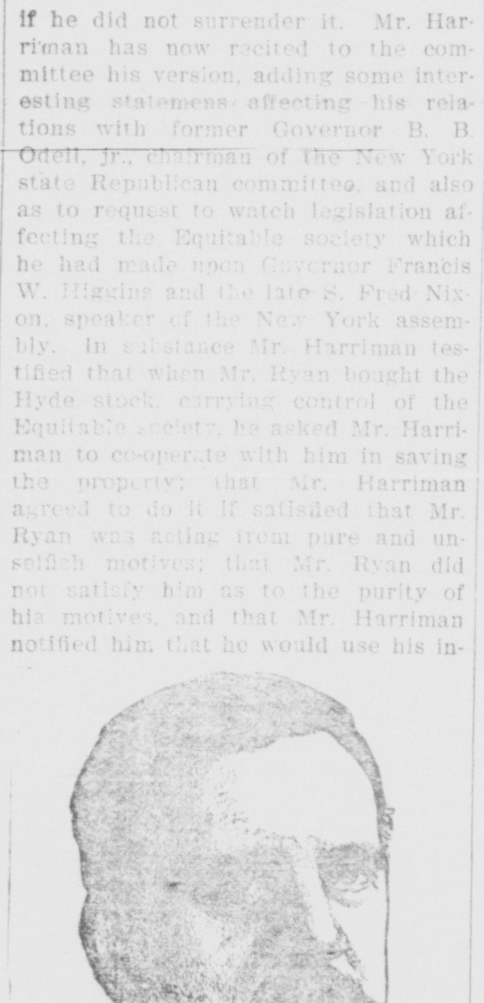

BENJAMIN B. ODELL, JR.

fluence against him. The test which Mr. Harriman said he applied to determine Mr. Ryan's purity of motive was an offer to take one-half of the Hyde stock and to name two trustees of the society. Mr. Ryan refused to agree to that. Mr. Harriman testified that Mr. Ryan should not have assumed that he (Harriman) would use his political influence against him. He was not certain whether he said anything about legislative action as a warning to Mr. Ryan, but declared that he had nothing to do with starting the present insurance investigation.

Charles E. Hughes, counsel for the committee, informed Mr. Harriman that it has been charged that he got his political influence through his relation with former Governor B. B. Odell. Mr. Harriman said: "Well, I should think Mr. Odell had political influence because of his relations with me."

Laughter followed the remark. Later Mr. Harriman said to the reporters that the remark was meant in a jocular sense.

Mr. Harriman declared to the committee that he did not confer with Mr. Odell about the advisability of legislative action and that he has not yet taken any action to thwart Mr. Ryan's plans.

Last spring, Mr. Harriman said, when the management of the Equitable Assurance society was divided into two factions, the one headed by President James W. Alexander and the other by James H. Hyde, an attempt was made by the Alexander faction to induce the legislature to mutualize the society.

Mr. Harriman said he asked members of the legislature to watch out for any legislation favorable to the Alexander faction and to report to him if it appeared. He was averse to disclosing the names of the men to whom he made this request, and only consented to do so after repeated urging on the part of Senator William Armstrong, chairman of the committee, and by Mr. Hughes and after he had been allowed to consult with his counsel. He then announced it was Governor Higgins and Speaker Nixon whom he asked to watch out for the Alexander legislation. He added that no such legislation was introduced and that he took no steps through Governor Higgins and Speaker Nixon to prevent it.

AMOUNT OF SHORTAGE

Superintendent of Peoria Schools Secured $400,000.

Peoria, Ill., Dec. 16.—The auditing committee which is investigating the shortage in the accounts of N. C. Dougherty, late school superintendent, has made a report to the school board, which shows that the accounts are short slightly over $400,000 in the last five years and that the defalcations will run back for several years further. The report further shows that the rents on real estate which is owned by the board is in arrears for several years and that on one piece of city property a quarter of a block in extent the board has received a rental of but $25 a year, indicating carelessness on the part of the Peoria National bank, which had charge of the school real estate. In the possession of the school board now is property turned over by Dougherty aggregating in value $225,000, and the balance of approximately $200,000 is unsecured. It is said by a member of the school board that legal proceedings would be instituted against the Peoria National bank to collect at least a portion of this deficit.

CONTEMPT CHARGES

May Yet Grow Out of the Juntgen Case.

Paris, Ill., Dec. 16.—In the Edgar circuit court Judge James W. Craig issued an order directing William E. Trautmann, United States district attorney for the eastern district of Illinois to appear before him on Monday next to show cause why he should not be fined or imprisoned for contempt of court. The order is the outgrowth of Trautmann's refusal to surrender books and papers in the Edgar county bank-wrecking case, now in the custody of the federal court. Judge Craig had granted a motion on behalf of the defendant, W. W. Juntgen, for leave to examine the records in so far as they related to the charges against him, but Trautmann contends that the federal case has the right-of-way over the civil court, and declines to surrender the documents to Juntgen's attorneys.

Conspiracy Trial in Progress.

St. Paul, Dec. 16.—The trial of Wm. Thorsnell of St. Paul and Royal B. Stearns of Pierre, S. D., on a charge of conspiracy to defraud the government out of public lands in South Dakota, is in progress before Judge Amidon and a jury in the district court.

Rebaters Indicted.

Kansas City, Dec. 16.—Fourteen indictments were returned by the federal grand jury here against common carriers, railway officials, shippers and freight agents, charging the giving of rebates and conspiracy to gain rebates.

The Russian cabinet has decided that in future unions of workmen can only be dissolved by judicial procedure and not by executive authority as heretofore.

Girl Trampled to Death.

Cleveland, O., Dec. 16.—A fuse blew out on a Wilson avenue car, setting the vestibule of the car on fire. A dozen passengers made a rush for the exit and in doing so trampled to death Anna Staba, a thirteen-year-old girl.

Drunkenness

Physicians pronounce drunkenness a disease of the nervous system. No "will power" can heal the stomach membranes which have been burned and seared by alcohol.

ORRINE

Cures Whiskey and Beer Habit

ORRINE removes the craving for liquor by acting directly on the effected nerves, restoring the stomach and digestive organs to normal condition, improving the appetite and restoring the health. No sanitarium treatment or publicity.

To cure without patient's knowledge, buy ORRINE No. 1; for voluntary treatment, buy ORRINE No. 2. Price $1 per box.

Cure Effected or Money Refunded

A registered guarantee in each box. Book on "Drunkenness" (sealed) mailed free on request. All correspondence confidential. ORRINE mailed (sealed) on receipt of price by the ORRINE CO., Inc., Washington, D. C., or sold by 37

W. F. PETER DRUG CO.,
Seymour, Indiana.

COAL IS TIED UP

Fuel Situation In Indiana Is Nearing a Serious Stage.

CANNOT GET THE CARS

Mine Operators Say They Are Powerless In the Face of Present Unusual Car Famine.

Several Large Industries Have Been Compelled to Close Down For Lack of Fuel.

Indianapolis, Dec. 16.—The prolonged scarcity of cars and the unusual demand for coal by practically every line of industry has created a situation in Indiana far exceeding the anticipation of the operators and dealers. Prices are much higher than anyone expected them to be and they continue to climb the ladder at a pace that is pleasing to the men who have the "goods" at their disposal. The result is that there is no fixed price at the mines. The operators are getting all they can, which is saying a good deal, for in many cases they are obtaining very fancy prices. The car supply is still inadequate to operate the mines more than three or four days a week. Operators who have carefully investigated say that even if there was an adequate supply of cars the railroad companies could not greatly relieve the situation, as they have not the engines to move the coal. Even if they had more engines they would still be handicapped by not having double tracks. The single tracked roads are already congested with the movement of the immense grain crop and the holiday freightage in the ordinary lines of merchandise is heavier than ever before, so the coal operator does not stand a very good show. The situation is really very serious in Indiana. Several large industries have been compelled to close down during the last few days owing to failure in supply of coal. The situation is not as bad as it may become, as the railroads have not been bothered as yet by sleet or snow.

NO ONE WANTS STRIP

City of Terre Haute and County Commissioners Decline to Accept It.

Terre Haute, Ind., Dec. 16.—There is a strip of "no-man's land" in Terre Haute, over which hundreds of wagons and streetcars pass daily. It is about seventy-five feet of Main street, which is part of the old national road, built by the United States government, and it is the approach to the new bridge over the Wabash river. When the city some months ago made new boundary lines this section of the street was omitted, the city contending that it properly belonged to the county. The county commissioners will not accept it.

Editor's Shocking Death.

Muncie, Ind., Dec. 16.—Word has reached here of the death, several days ago in Kansas, of Dewees H. Runneals, for several years editor of the Advocate, a weekly newspaper published in Albany, Delaware county. A letter received here says he was caught by the cave-in of a cellar at his home and was literally buried alive. After disposing of the Advocate to a stock company several months ago, Runneals went to Liberty, Ind., where he was connected with a newspaper a short time before he departed for Kansas. A wife and three children survive. He was forty years old.

Pathetic Hunting Tragedy.

Rockport, Ind., Dec. 16.—Andy Willison shot and killed his sixteen-year-old son while they were 'coon hunting. The top of the boy's head was blown off. The two had treed a 'coon, and, without the father knowing it the youth had climbed a tree to chase the animal down. Suddenly the boy cried: "Look out, dad, there he comes, let him have it!" At the same time the boy made a move, and the father, seeing only his son's dark head, mistook it for the 'coon and fired. The coroner returned a verdict of accidental shooting.

Gives No Explanations.

Washington, Ind., Dec. 16.—Miss Ethel Eastman, the missing girl of Montgomery, has been found at the home of William Gibson in the river bottoms south of this city, where she was employed as a domestic. Miss Eastman had been missing for four days. She declined to talk or to explain where she secreted herself during the first two days of her absence.

Farmer Hangs Himself.

Greensburg, Ind., Dec. 16.—Oliver M. McCormick, a farmer, six miles south of this city, committed suicide by hanging to a rafter in his barn. He was thirty-two years old and leaves a widow and six children. No cause is assigned for the act.

Plea for Self-Defense Sustained.

Bloomfield, Ind., Dec. 16.—The jury returned a verdict of not guilty in the case of Lee Hammond, charged with killing George W. Slink, about a month ago, near Linton. The plea was self-defense.

Dainty Foods Demand It

IN EVERY Receipt that calls for cream of tartar, soda, or baking powder, use the Royal Baking Powder. Better results will be obtained because of the absolute purity and great leavening strength of the Royal. It will make the food lighter, sweeter, of finer flavor, more digestible and wholesome. It is always reliable and uniform in its work.

Alum and phosphate baking powders—some of them sold at the same price and some of them cheaper—will make neither dainty nor wholesome food.

ROYAL BAKING POWDER CO., NEW YORK.

MATTER OF GRATIFICATION

Mr. Hemenway's Reception in Senate Pleasing to Hoosiers.

Indianapolis, Ind., December 16.—The manner in which Senator James A. Hemenway has been received by his new colleagues at Washington is proving a source of great satisfaction to his friends, who predicted that he would make good in the senate as he did in the house, where he retired with the honor of having been the youngest chairman of the committee on appropriations. It is not usual for a newcomer in the senate to get much in the way of committee assignments the first year but Senator Hemenway has broken all precedents. He has been invited to become member of a dozen important committees. His assignments, according to dispatches from Washington, consist of the chairmanship of the committee having in charge the supervision of the plans for the University of the United States, and a position on the committees on claims, military affairs, railroads, public lands, Indian depredations and engrossed bills. Senator Hale, an old-timer who is a member of the body that makes up the committees, said that never before has a first-termer been honored with so many important committeeships as Senator Hemenway. It is understood that the latter will leave for Indiana the first of next week to remain until after New Year's.

The conference of railroad attorneys, traffic managers for various railroad systems and members of the State Shippers' association with the railway comission over the matter of arranging for freer interchange of switching facilities on grain and grain products was a fizzle owing to the attitude of the railroad men, who refused to go into the subject to the extent desired. Before the hour for the conference about thirty railroad men held a secret consultation at the Claypool hotel at which their plan of action was outlined. They finally appeared at the statehouse an hour late. Then John B. Cockrum, attorney for the L. E. & W. lines, and John G. Williams, attorney for the Vandalia, informed the commissioners and shippers that it was impossible to come to any general conclusion on the subject of switching, as different conditions prevail at every point. Under the circumstances no fixed rule could be made, they said. The traffic managers did not have anything to say in the matter. C. S. Bash of Fort Wayne, chairman of the executive committee of the shippers' association, mentioned a number of irregularities that affect the shippers, but A. E. Kinsey, a representative of the Indianapolis board of trade, said the shippers here have no cause for complaint.

Officers of the steel trust which recently purchased several thousand acres of land near Indiana Harbor, on which to erect an immense plant, have written to Governor Hanly asking him what would be the attitude of the Indiana members of congress toward a proposition to obtain from the government an appropriation to make Indiana Harbor a deep-water harbor. Governor Hanly replied that he didn't know how they would take it, but that they are alive to the interests of the state. It is probable the Indiana congressman will be urged to ask for an appropriation. For several years Congressman Crumpacker has been asking for appropriations to make the Calumet river navigable and build harbors along the Lake county front of Lake Michigan, but he has met with indifferent success because there were no good harbors to begin work on. Several hundred thousand dollars have been expended during the last five years in making a harbor at Indiana Harbor, and it is thought that an appeal for an appropriation to broaden it will meet with more success.

Costly Fire at Des Moines.

Des Moines, Ia., Dec. 16.—Fire early this morning destroyed the Rothwell block, causing a loss estimated at $150,000. The building is one of the largest business blocks in the city.

Arrested in Bad River Country.

Pierre, S. D., Dec. 16.—United States Marshal Laughlin has returned from the Bad river country, having in charge H. J. Freeman, alias W. H. Norton, who is wanted at Memphis, Tenn., on a charge of embezzling $25,000 from the Chickasaw Bank and Savings company. Freeman was teller in the bank. After leaving Memphis he went to Costa Rica but was compelled to return on account of his health. He was working with a Northwestern railroad engineer corps when arrested.

Convicted of Old Crime.

San Antonio, Tex., Dec. 16.—At Corpus Christi George W. Tally was found guilty of murder and his punishment assessed at seven years in the pen. The crime was committed twenty-seven years ago. He was first arrested last spring.

Veniremen Still Reluctant.

Chicago, Dec. 16.—Four days' examination of veniremen to fill a panel of twelve men to try the "beef trust" cases closed last night with only four men accepted by both sides. Judge Humphrey adjourned court until Monday.

Delicate Question Now Closed.

Constantinople, Dec. 16.—Turkey has formally surrendered to the demands of the powers and accepted the scheme providing for the financial control of Macedonia. A communication to this effect was handed by the porte to the Austro-Hungarian ambassador, Baron Von Calice, and the question which has been the subject of negotiations for eleven months, was closed. The international fleet will promptly be withdrawn.

Contract Labor Ended.

Jeffersonville, Ind., Dec. 16.—At the Indiana reformatory the last of the contractors, the Union Carriage and Rattan company, was removed this week. The law provides that no more prisoners shall be leased to contractors and the trade school idea is to be given a trial.

Details Are Lacking.

Chattanooga, Tenn., Dec. 16.—It is rumored that tunnel No. 27 on the Queen and Crescent railroad caved in on a passenger train. Thus far no details are obtainable.

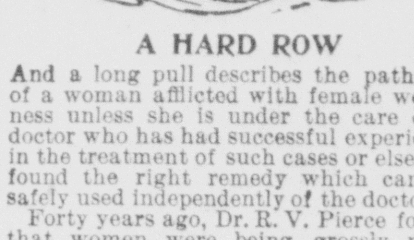

A HARD ROW

And a long pull describes the pathway of a woman afflicted with female weakness unless she is under the care of a doctor who has had successful experience in the treatment of such cases or else has found the right remedy which can be safely used independently of the doctor.

Forty years ago, Dr. R. V. Pierce found that women were being grossly maltreated—mainly through ignorance and carelessness, and he determined to devote himself to study and research till he found the real cause of their suffering and a proper remedy for it.

He found it, and dug from Nature's Laboratory, the earth, *Nature's remedies* for woman's weaknesses and ailments. He found in Lady's Slipper root, Black Cohosh root, Unicorn root, Blue Cohosh root and Golden Seal root, the required ingredients.

The remedial virtues of these he extracted, combined and preserved by his own peculiar non-alcoholic, glyceric processes, and the compound is now known the world over, as Dr. Pierce's Favorite Prescription.

"The wearing of corsets too tight seemed to have brought on an abdominal pressure, weakening the ligaments and resulting in displacement, which troubled me until I was not fit to walk, and at times could hardly stand," writes Mrs. Beverly Sitgreaves, of 124 Fulton St., San Francisco, Cal. "A neighbor advised me to try Dr. Pierce's Favorite Prescription. Before the first bottle was used I felt much better. Improvement went steadily on, and within four months I was like a new and well woman once more. I am now perfectly well and strong, and extremely grateful to you for your blessed remedy—a boon to sick women."

A Great Doctor Book Free.—Send 21 one-cent stamps to Dr. R. V. Pierce, Buffalo, N. Y., to cover mailing and he will send you a free copy of his 1008-page Common Sense Medical Adviser, paper-covered. Cloth-covered 31 stamps.

Dr. Pierce's Pleasant Pellets are the best and safest laxative for the use of delicate women.

Facts Are Stubborn Things

Uniform excellent quality for over a quarter of a century has steadily increased the sales of LION COFFEE, **The leader of all package coffees.**

Lion Coffee

is now used in millions of homes. Such popular success speaks for itself. It is a positive proof that LION COFFEE has the **Confidence of the people.**

The uniform quality of LION COFFEE survives all opposition.

LION COFFEE keeps its old friends and makes new ones every day.

LION COFFEE has even more than its Strength, Flavor and Quality to commend it. On arrival from the plantation, it is carefully roasted at our factories and securely packed in 1 lb. sealed packages, and not opened again until needed for use in the home. This precludes the possibility of adulteration or contact with germs, dirt, dust, insects or unclean hands. The absolute purity of LION COFFEE is therefore guaranteed to the consumer.

Sold only in 1 lb. packages. Lion-head on every package. Save these Lion-heads for valuable premiums.

SOLD BY GROCERS EVERYWHERE

WOOLSON SPICE CO., Toledo, Ohio.

SOME GOOD THINGS

AT THE MODEL.

Ko-We-Ba, California Canned Goods

California White Cherries	25
Pitted Red Cherries	30
Peeled Apricots	25
Bartlett Pears	25
Sliced Lemon Cling Peaches	25
White Heath Peaches, sliced in halves	25
Canned Strawberry Preserves	25
Sliced and Grated Pineapples	25
Asparagus	20 and 30
Green Lima Beans	15
Baby Stringless Beans	15 and 20
Sifted June Peas	15

Every can guaranteed.

The Model Grocery.

THE REPUBLICAN

JAY C. SMITH, EDW. A. REMY } Editors and Publishers

Entered at the Seymour, Indiana Postoffice as Second-class Matter.

DAILY

One Year	$5 00
Six Months	2 50
Three Months	1 25
One Month	45
One Week	10

WEEKLY

One Year in Advance	$1 00

SATURDAY DEC. 16. 1905.

IT IS a significant fact that among the boys who were committed to the Jeffersonville reformatory last year more than eight per cent could neither read nor write, and that either reading or writing was a difficult task for more than forty-five per cent.

SENATOR BEVERIDGE has been placed on the committee on Foreign Relations one of the most important of the senate committees. He is peculiarly well fitted for this new assignment because of his knowledge gained through travel.

ABOUT all the power the interstate commerce commission has now is to declare a violation of the law. Beyond that it is impotent. What is needed now is somebody or some power to see that the law is observed; some power to enforce the law.

IT IS apparent now that the president is to have his way with congress to a greater degree than most persons predicted a few months ago. This recalls the predictions made when he first entered public life. His opponents said he was not a practical politician, but the way among them has been so successful in politics.

JOSEPH THROOP, of Paoli, has announced his candidacy for republican chairman of the third congressional district. It is said that he will, if elected, support Jas. P. Goodrich for state chairman for a fourth term. But it is also said that there are many republicans in the district who believe that it would be best for the party to follow its well defined policy of rotation in office and elect a new state chairman, therefore they hope to see a candidate against Mr. Throop.

THIS is a busy season for shoppers Read our advertising columns and you will save both time and money.

DOWN in Daviess county the daughter of a farmer left home a few days ago leaving a note instructing her parents not to look for her as she could make her own living. She was discovered two days later at work in a respectable family and contented. She said she left home because her parents insisted on getting her up to eat breakfast every morning at 4:30 even at this season of the year. There are others who think that eating breakfast regularly three hours before daylight is just cause for grievance.

RAILROAD RUMBLINGS.

Conductor Walter Everhart, who is employed at Birmingham, Ala., is home to spend the holidays.

The B. & O. S-W. railway company has 1,050 employes in Washington That is the exact number of pay checks distributed this month.—Washington Democrat.

Crothersville people are counting on the Pennsylvania building a new depot for them next year. They need it and the company should build it.

Should Take a Change.

The turkey in the show window at the Bowling Alley has been there six weeks or more and it begins to look like he should have a change of quarters. He has certainly been there long enough and his condition is not being improved by long imprisonment. Whoever owns this turkey should get him out of the window.

Alleged Imposter.

Veterans of the Civil War, living in Southern Indiana, are being warned to beware of an alleged imposter who claims he was a sergeant in one of the companies of the Twenty-second Indiana Infantry, Gen. Jeff C. Davis' regiment, which rendezvoused at Madison and was composed largely of Clark, Jackson and Jefferson county men. It is claimed the man says he owns a large farm in Cowley county, Kans., and that there is school land in the county that can be filed on for a small sum of money. The alleged former officer, it is asserted, claims he will gladly accommodate his old comrades in filing for them, provided he is given a fee. It is said that the fee is what he is after.

TRACTION TALK.

The L. & I. Company Now Ready To Begin Building This Way.

The Louisville & Southern Indiana Traction Company, with headquarters in New Albany, late Wednesday afternoon closed a deal for the purchase of the Jeffersonville City Railway lines owned by Hamilton Duffy, of Jeffersonville. The terms of the sale were not given out. This places the company in a position to commence work on the proposed line from Jeffersonville to Utica, and it is announced that work on that line will be commenced at once.

The deal just closed places the traction company in possession of the street railway lines of Jeffersonville and New Albany, the Highland electric line and the interurban line connecting Louisville, New Albany and Jeffersonville

The Louisville & Southern Indiana people are behind the company which was incorporated in the fall to build a road from Jeffersonville to Seymour

The connecting link from this city to Seymour will be constructed by the Irwins and this will give a straight traction route between Indianapolis and Louisville.—Columbus Republican.

FOR DEFENDANT.

Verdict in Jackson County Case at Columbus.

Thursday's Columbus Republican says:

"The case of Jacob L. Bridges against the De Huer & Swain Lumber Company is being tried in circuit court here today. The case was brought to this county from Jackson on a change of venue. Bridges demands $5,000 domages for personal injuries alleged to have been received through the negligence of the lumber company, he having lost some fingers while working in the company's saw mill a Crothersville. The case has brought out a strong array of legal talent on both sides, the plaintiff being represented by Seba Barnes and J. A. Cox, of Seymour, and Hord & Cox, of this city, while the defense is represented by Carl Wood and Joseph Shea, of Seymour, and Charles S. Baker, of this city. The case went to the jury before noon Saturday and in a short time agreed on a verdict for the defendant company. The REPUBLICAN was unable to learn any particulars by telephone.

Horse Stolen.

Homer Williams, east of Elizabethtown, had a valuable horse, saddle, lap robe and bridle stolen from his stable some time Thursday night. Postal cards giving description of horse have been sent out, but so far nothing has been heard. A reward of $25 is offered for recovery of the outfit. The horse was a bay, four years old, thin mane, white spot in forehead sixteen hands high, with a saddle mark.

Boiler Flue Burst,

The electric lights were out for an hour and a half last night and for a reason that could not be forseen. One of the flues in the big boiler at the power plant burst and put that boiler out of service. The reserve boilers were fired up as quickly as possible and the machinery started again. The trouble was annoying but no such a brakedown was anticipated by the men in charge of the plant.

Pipe Dream.

An actor of the name of John Griffith told an audience in Macon, Mo, that Shakespeare's "King Richard the Third" was the greatest pipe dream ever spun by this gifted author. Shakespeare's warmest admirers may resolate by declaring that "King Richard" is the only play credited to Shakespeare that was written by Bacon.—Star.

How's This?

We offer one hundred dollars reward for any case of Catarrh that cannot be cured by Hall's Catarrh Cure F. J. CHENEY & Co., Toledo, O.

We, the undersigned, have known F. J. Cheney for the last 25 years, and believe him perfectly honorable in all business transactions, and financially able to carry out any obligations made by his firm.

WALDING, BINNAN & MARVIN, Wholesale Druggists, Toledo, O.

Hall's Catarrh Cure is taken internally, acting directly upon the blood and mucous surfaces of the system. Testimonials sent free. Price, 75c, per bottle. Sold by all druggists.

Take Hall's Family Pills for constipation.

American Association for Advancement of Science—New Orleans La.

For the above occasion the B. & O S-W. will sell tickets to New Orleans, La., and return at one fare plus 25 cents. Date of sale Dec. 26, 27 and 28th. Good to return not later than Jan. 4, 1906. C. C. FREY, Agent.

BURIED ALIVE.

Former Brownstown Editor Caught By a Cave-In.

A special dispatch from Muncie says "Word has reached here of the death, several days ago, in Kansas, of Dewees H. Runneals, for several years editor of the Advocate, a weekly newspaper published in Albany, Delaware county. A letter received here says he was caught by the cave in of a cellar at his home, and was literally buried alive After disposing of th Advocate to a stock company, several months ago, Runneals went to Liberty Ind, where he was connected with a newspaper a short time before he departed for Kansas. A wife and three children survive. He was forty years old.

Mr. Runneals started the Brownstown Republican about five years ago and spent a few months there though he never moved his family to Brownstown. He sold out to a man from Covington who came and looked the field over and then decided to discontinue the paper. Runneals will be remembered well by the Brownstown people

Art Lecture.

The lecture given at the Presbyterian church last evening was considered by many who attended the best of the course. Increased appreciation of art and art lectures is evidenced by the growth in the number of those who have been present at the several numbers of this series. Mr. Fulton has given to the people of Seymour the result of many years of research in the study of art and his lectures have proved most beneficial to all who have heard him.

Patrons Protesting.

Patrons of the Citizens Telephone at Columbus are circulating a petition protesting against the increase of rates to subscribers which will go into effect January 1. The signers of the petition declare over their signatures that they will "not pay one penny of increase of rental of phone" and demand that the phones be removed from their residences and business places unless the rates charged remain as they now are. The petition is being circulated in each ward.

Crowd of Shoppers.

There was a big crowd of people on the streets and in the stores today. They were here to see and buy Christmas goods. Our advice is to look after your purchases early. Do not wait until the last day.

Calendar Sale.

Our annual sale of 1906 sample designs is now on. If you want a beautiful calendar for 1906 or if you want a handsome picture, look over our line and select. See display in windows. They cost only a few cents each. tf

A Company of eighteen American Telegraph and Telephone Company men are here and will be in this vicinity over Sunday looking after the company's lines.

OUR CHURCHES.

CENTRAL CHRISTIAN CHURCH.

Corner of Fourth and Poplar. Sunday school 9:30 a. m. Preaching 10:45 a. m. and 7:30 p m.; Senior Endeavor at 6:30 p. m. Prayer meeting Wednesday at 7:30 p. m. You have a cordial invitation to attend any or all of our services.

HARLEY JACKSON, Pastor.

PRESBYTERIAN CHURCH.

Morning subject: "Giving the Best." Evening 7 o'clock, "The Leader of the World."

Sabbath school 9:15 a. m., Young People's meeting 6 p. m.

REV. G. W. SHIELDS, Pastor.

FIRST BAPTIST CHURCH.

Southwest corner of Walnut and Tipton streets. Preaching every Sabbath. Sunday school, 9:15 a. m. Morning service at 10:30 a. m. Evening service, 7:00 p. m. B. Y. P. U. meeting Sunday evening at 6:00 p. m. Prayer meeting Wednesday at 7:30 p. m. All are made cordially welcome REV. AUSTIN B. CONRAD, Pastor.

FIRST M. E. CHURCH.

Corner Ewing and Third street. Class meeting at 9:30 a.m. Preaching by the pastor at 10:30 a. m. Sunday school at 2:30 p. m. Epworth League 6:00 p. m. Preaching at 7:00 p. m.

H. H. ALLEN, Pastor.

GERMAN M. E. CHURCH.

Sunday school at 9 a m. Preaching by the pastor at 10:30 a. m. and a. 7:00 p. m. Young peoples meeting at 6:15 p. m.

C E. SEVERINGHAUS, pastor.

HOLINESS CHRISTIAN CHURCH

On Ewing street, between Second and Third streets. Sunday school, 9:30 a. m. Services at 10:30 a. m., 3:00 p. m. and 7:00 p. m. Prayer meeting on Tuesday and Friday nights at 7:00 p. m. All will be made welcome. Rev. Etta Innis, pastor

EVNG. PROT. ST. PAUL'S CHURCH.

Northeast corner of Walnut and Tipton. Morning service at 10:15 Sunday school 9:00 a. m. Evening service first Sunday in month English third Sunday in month German, at 7:00. Christian Endeavor every Sunday evening at 6:15.

REV. A. EGLI, Pastor.

The Food Value of a Soda Cracker

You have heard that some foods furnish fat, other foods make muscle, and still others are tissue building and heat forming.

You know that most foods have one or more of these elements, but do you know that no food contains them all in such properly balanced proportions as a good soda cracker?

The United States Government report shows that soda crackers contain less water, are richer in the muscle and fat elements, and have a much higher per cent of the tissue building and heat forming properties than any article of food made from flour.

That is why **Uneeda Biscuit** should form an important part of every meal. They represent the superlative of the soda cracker, all their goodness and nourishment being brought from the oven to you in a package that is proof against air, moisture and dust—the price being too small to mention.

NATIONAL BISCUIT COMPANY

If you are troubled with indigestion, constipation, sour stomach, or any other pain, Hollister's Rocky Mountain Tea will make you well and keep you well. 35 cents, Tea or Tablets W. F. Peter Drug Co.

Christmas Holidays.

On Christmas and New Year Holidays the Southern Indiana Railway will sell round trip tickets to all points within Central Passenger Association territory at one and one third fare for the round trip. Tickets on sale December 23, 24, 25, 30, 31, 1905 and January 1st 1906, good to return until January 3rd 1906.

J. M. CLARK, Agent.

Grip Quickly Knocked Out.

"Some weeks ago during the severe winter weather both my wife and myself contracted severe colds which speedily developed into the worst kind of la grippe with all its miserable symptoms," says Mr. J. S. Egleston of Maple Landing, Iowa. "Knees and joints aching, muscles sore, head stopped up, eyes and nose running, with alternate spells of chills and fever. We began using Chamberlain's Cough Remedy, aiding the same with a dose of Chamberlain's Stomach and Liver Tablets, and by its liberal use soon completely knocked out the grip." These tablets promote a healthy action of the bowels, liver and kidneys which is always beneficial when the system is congested by a cold or attack of the grip. For sale by C. W. Wilhous.

Shareholders Meeting.

The regular annual meeting of the Shareholders of the First National Bank of Seymour, Indiana, for the election of directors and the transaction of such other business as may be brought before it, will be held at its banking house in Seymour on Tuesday, January 9, 1906 at 10 a. m.

J. H. ANDREWS, JR., Cashier.

j12d

Often The Kidneys Are Weakened by Over-Work.

Unhealthy Kidneys Make Impure Blood.

It used to be considered that only urinary and bladder troubles were to be traced to the kidneys, but now modern science proves that nearly all diseases have their beginning in the disorder of these most important organs.

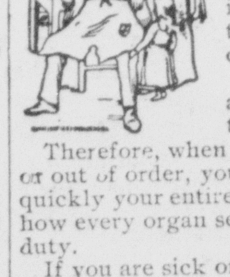

The kidneys filter and purify the blood—that is their work.

Therefore, when your kidneys are weak or out of order, you can understand how quickly your entire body is affected and how every organ seems to fail to do its duty.

If you are sick or "feel badly," begin taking the great kidney remedy, Dr. Kilmer's Swamp-Root, because as soon as your kidneys are well they will help all the other organs to health. A trial will convince anyone.

If you are sick you can make no mistake by first doctoring your kidneys. The mild and the extraordinary effect of Dr. Kilmer's **Swamp-Root**, the great kidney remedy, is soon realized. It stands the highest for its wonderful cures of the most distressing cases, and is sold on its merits by all druggists in fifty-cent and one-dollar size bottles. You may have a sample bottle by mail free, also a pamphlet telling you how to find out if you have kidney or bladder trouble. Mention this paper when writing to Dr. Kilmer & Co., Binghamton, N. Y. Don't make any mistake, but remember the name, Swamp-Root, Dr. Kilmer's Swamp-Root, and the address, Binghamton, N. Y., on every bottle.

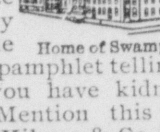

Home of Swamp-Root.

Miller's Book Store, 20 W, Second St

We Will Blot Out the Past.

And commence all new with this Christmas. Santa Claus knows where to get BEST CHRISTMAS STATIONERY and comes to us every time to make his purchases. We have blotting pads, ink wells, pens, blotters, paper cutters, writing papers, blank books and everything one wants in the stationery line. Some are specially for presentation. Inspect and buy something.

Stock Show Excursions to Chicago via Pennsylvania Lines.

Excursion tickets to Chicago will be soid via Pennsylvania lines December 16, 17, 18 and 19, at one first-class fare plus $1.00 for the round trip, account International Live Stock Exposition. For full information regarding fares, return limit of tickets, etc., consult local ticket agent Pennsylvania lines.

Hoiday Excursions Via Pennsylvania Lines.

December 23, 24-25, 30, 31 and January 1 are the dates on which excursion tickets may be obtained to any station on the Pennsylvania Lines for Christmas and New Year holiday trips tickets good returning until January 3, inclusive. For full particulars call on local ticket agent of Pennsylvania lines.

Many children inherit constitutions weak and feeble, others due to childhood troubles. Hollister's Rocky Mountain Tea will positively cure children and make them strong. 35 cents, Tea or Tablets. W. F. Peter Drug Co.

Congdon & Durham

Fire, Tornado, Liability Accident and Sick Benefit

INSURANCE

Real Estate, Rental Agency

Prompt Attention to All Business

NO. 111 EWING S.

When a Man Wants to Know

Which is the best $3.00 shoe made, we tell him the STURDY, 'cause it is, We're agents for it, 'cause it is. Not just because it is ours but because we are determined to have the best $3.00 shoe possible, even though we do sell it on a very close margin. Good plump box calf upper and heavy water proof sole.

ROSS

FOR SHOES

Be As Happy as Santa Claus Is

Santa Claus is happy in making other people happy and comfortable. Why not follow Santa's example and make your family happy by providing them a winter's supply of good coal?

Your wife will have less trouble with the cook stove if you furnish her with good, clean coal to burn in it. The whole family will be comfortable if you have good, clean coal to burn in the furnace, heating stove or grate.

Take this bit of free advice: Order from us a good supply of Raymond City Soft Coal. Price advances Monday to $4.00. It is a fuel that will make everyone in the family happy and comfortable, and you can buy it from no one else but

THE John Ebner ICE Co.

We Have the Remedies

For all Spring and Summer ills. Bring us your

Prescriptions

They will be carefully prepared from fresh drugs

Geo. F. Meyer, Druggist

Phone 247 116 S. Chestnut St

CASTORIA.

Bears the Signature of Chas. H. Fletcher. The Kind You Have Always Bought

HOLIDAY THOUGHTS

Almost everyone is thinking about buying something for Christmas. Men care but little for fanciful gifts, but appreciate things useful and practical. As usual we have the

CORRECT STYLES
OF FINE READY-TO-WEAR
SUITS AND OVERCOATS.

Swell creations of Neckwear and Mufflers, Domestic and imported Gloves, Fine Fur Gloves, all qualities of Handkerchiefs. Special line of Ladies' and Gents' Umbrellas. We will appreciate a look whether you buy or not.

THE HUB

Toilet Cases from	65c to $10.00
Books from	12½c to 1.50
Pictures from	10c to 10.00
Box Stationery from	5c to 1.50
Fountain Pens from	50c to 7.00

Hand Mirrors, Shell Novelties, Collar and Cuff Boxes, Albums, Bibles.

AT

T. R. CARTER'S

W. H. BURKLEY, Real Estate Loan and Rental Agent.

Office 114½ S. Chestnut St., Seymour, Indiana

Eaton-Hurlbut's Fine Stationery.

Always appropriate for Christmas presents and always appreciated. There is no stationery made that is in better taste than Eaton-Hurlbut's

W. F. PETER DRUG CO.

PHONE 400.

Leaders This Week.

Pure Country Lard	10c
Best Flour	57c
20 pounds Gran. Sugar	1.00
Clay Potatoes	70c
Apple Butter 3 lb	25c

HOOSIER
Cash Grocery,
109 S. Chestnut St., Seymour

HOLLISTER'S
Rocky Mountain Tea Nuggets
A Busy Medicine for Busy People.
Brings Golden Health and Renewed Vigor.

A specific for Constipation, Indigestion, Live and Kidney Troubles, Pimples, Eczema, Impure Blood, Bad Breath, Sluggish Bowels, Headache and Backache. It's Rocky Mountain Tea in tablet form, 35 cents a box. Genuine made by HOLLISTER DRUG COMPANY, Madison, Wis.

GOLDEN NUGGETS FOR SALLOW PEOPLE.

WEATHER INDICATIONS.

CHICAGO, Ill., December 16, 1905.—Fair tonight and Sunday.

See J. C. Hill for coal. dtf

We have a splendid line of holiday presents. J. G. LAUPUS, Jeweler.

Christmas presents for young and old at Richarts

Christmas cigars, fine pipes and a full line of smoker's articles at F. H. Gates'.

John A Ross is having two more office rooms finished over his shoe store which are to be occupied by Dr. Osterman. They will make excellent office rooms.

WANT ADVERTISING

In olden times, when urging their sons to independent business careers, the fathers would say: "Better the head of a sprat than the tail of a sturgeon." If, today, you are tired of being the "tail" of some business, watch the business opportunity ads. and secure a business, even if a small one, of which you can be head.

Rooms for rent. See Dr. Prall. d16 18d

FOR RENT—House of six rooms, first class condition. Indianapolis Avenue. Arthur H. DeGolyer. dtf

LOST—Fox terrier answering to name of Jim. Has brown spot over one eye and another on one ear. Reward. Report to T. S Blish. d16d

Notice.

The meeting of the ministers of the city will be held at 10:30 Monday morning at the Public Library.

Saturday night lunch, Chile de con con. BY F. CORDES. d16d

Special prices on overcoats and suits at Richarts.

Fresh meat and fancy Christmas candies at Buhner's Grocery. d21

Everybody is invited to come and see Christmas goods at the Ideal. d20dwkly

See the Rochester nickle-plated chafing dishes, tea sets, cake and fruit trays, baking dishes, coffee and tea pots and the handsome line carving sets, knives, forks and spoons, nut cracks and picks, etc. etc. at d21d CORDES HARDWARE CO.

Perfumes in new and elegant packages at Cox's Pharmacy.

Fine umbrellas, mufflers, gloves, ties and shirts at Richarts.

Candies from 6 to 60c a lb. at Dunn's Confectionery.

Just received an eastern line of handkerchiefs from 5c. to 75c. Call and see them at the Ideal. d20dwkly

Teachers and Sunday Schools will find the best and cheapest supply of candies, nuts and fruits at F. H. Gates'.

When you want a pleasant laxative take Chamberlain's Stomach and Liver Tablets. For sale by C. W Milhous.

It is no trouble to select an appropriate gift for your best girl from the new line of perfumes at Cox's Pharmacy.

Pure country buckwheat, corned beef in bulk, new crop orleans molasses, fresh oysters, Graham flour at Teckemeyer's. d16d

PERSONAL.

E. H. Bosse, of Columbus, was here today.

W. C. Sumner went to Edinburg this morning.

Mrs. Will Murray spent today at Columbus.

J. J. Peter returned this morning from Louisville.

Thos. Jones transacted business at Brownstown today.

Lynn Faulkconer was a passenger north this morning.

Mrs. John Morrison is reported slightly better today.

W. W. Isaacs, County treasurer, was here this morning.

Miss Dorothy Sandau went to Indianapolis this morning.

Mrs. Wm. Everhart and children went to Cincinnati this morning.

Mrs. J. B. Perkhiser was an east bound passenger this morning.

Henry Bruning came up from Brownstown on No. 4 this morning.

Mrs. James Cole and daughter, Margery, spent the day at Cincinnati.

Mrs. Will Mount returned this morning from a visit with relatives at Hege.

Miss Verna Carr went to Austin this morning to spend some time with relatives.

S. A. Barnes, Clyde J. Roach and Carl Wood returned to Columbus this morning.

C. E. Wood came down from Columbus last evening and returned this morning.

Miss Jessie Murphy came up from Mitchell this morning to spend to day with friends.

Architect Elmer E. Dunlap was down from Columbus today looking after his contracts.

Miss Frieda Hall went to Brownstown this morning to visit relatives for several days.

Miss Mary Falk, of Brownstown, is spending several days here with her aunt, Mrs. Ben Weil.

Miss Mary Ewbanks returned this morning to her home at Lawrenceburg after visiting here with Mrs. W. J. Lytle.

Mrs. Alex House returned this morning to her home at Brownstown after spending last evening at Columbus.

Geo. Anderson went to Cottage City this morning to accept a position as telegraph operator in the railroad office.

Miss Cleona Bennett came up from New Albany this morning to spend several days with her grandmother, Mrs. Green.

Miss Lilian Whicker returned this morning to her home at Crothersville after visiting relatives here for several days.

Mrs. Fred Keelen returned this morning to her home at Jeffersonville after visiting with her father near Dudleytown.

Mrs. John Thompson returned yesterday afternoon to her home at Jonesville after spending several days here with Mrs. Mary Bridges.

John W. Ragsdale, president of the Citizens National Bank, of Franklin, was here between trains today and called on a few of his friends.

Mr and Mrs. Edgar Hall returned this morning to their home at Lawrenceburg after visiting relatives here and attending the Grange meeting.

Mr. and Mrs. John Hendrickson, of Ripley county, who have been visiting friends here, went to Seymour this morning.—Columbus Republican.

Mrs. Tilden Martin returned this morning to her home at Manchester having been here to visit friends and attend the meetings of theGrange.

Mrs. James Honan and little granddaughter, Mary Louise, and T. M. Honan went to Indianapolis this morning to visit Mr. and Mrs. Jerome Keene.

Ed Kraut, the assistant manager of the Sun Brothers' Shows, was the guest of W. P. Rooney last night. The shows closes the season at Savanah Georgia, Christmas night.

Mrs. A. C. Miller arrived Friday afternoon from Sarcoxia, Missouri, and spent last night with Miss Attie Posthlewaite. She went to Sellersburg this morning to visit relatives

Christmas candies, fruits and nuts, large supply of the best and cheapest the market affords at F. H. Gates'.

A beautiful line of handkerchiefs for ladies and gentlemen, also for children at the Ideal. d20d&wkly

Mrs. O. S. Guernsey sold a fine Clough & Warren piano to the school board yesterday to be used in the Shields High school. This is a splendid piano made by an old reliable firm, one that was organized in 1853 and just the kind needed to stand the hard use of a school room.

Do you know of any thing more wholesome and useful to buy the lady of the house for Christmas than a Universal Coffee Percolator, makes coffee by Hyginic process, free from tanic acid and recommended by your physician. Sold by
d21d CORDES HARDWARE CO.

Hoadley's Specials.

2-3 lb. cans of lye hominy	$ 15
2-3 lb. pumpkins	15
25 lbs. granulated sugar	1 25
1-5 lb. box Union Oats	20
6 bars Fels Naptha soap	25
2 cans table peaches	25

MERRY CHRISTMAS

The Fund Growing Steadily Day by Day.

The Christmas fund started by Wm. Durham and carried on by the REPUBLICAN has met with the hearty approval of our citizens and a generous response in cash. The fund has grown each day until now it stands close to the hundred dollar mark. We believe Christmas day will be happier this year for everyone who has had part in this fund.

Contributions have been made as follows:

Previously reported	$94.85
E. W. Blish	1.00
Gospel Mission	4.00
Total	$99.85

G. A. R. Encampment.

Commander M. D. Tackett, of the Indiana Department, G. A. R. and his advisors have decided upon May 22, 23 and 24 as the date for the State Encampment, G. A. R., next year at Lafayette. Purdue University and the State Soldiers' Home will co-operate with the Merchants' Association in arranging for the entertainment of visitors. A general executive committee has been appointed to name all other committees and have general charge of arrangement

Woman Attacked By a Deer

A deer appeared at the residence of Joseph Platz on Knob creek, near Corydon a few days ago and attacked Mrs. Platz, who was in the woodyard. She called for help, and the men of the family responded, whereupon the deer sought safety in flight. Pursuit was had with dogs and guns, and the animal was brought to bay and killed, but not until it had torn the clothing off Clarence Harris, one of the hunters.

Pitch Roof Burned.

While workmen were putting on a pitch roof on F. H. Hadley & Co.'s new building at Bedford fire started from the pitch that was being put on hot and for a little while it looked like the whole building was on fire. But it turned out that only the pitch was burning. The damage was not great. A frame building this company occupied at Bedford was burned.

Affirmed.

The appellate court has affirmed the verdict of the Jackson circuit court in the case of Mrs. Lillie Wells against Mrs. Rebecca Daggy. The result of the decision is to give to Mrs. Wells the entire estate of the late T. O. Daggy former cashier of the Bedford National bank, amounting to about $11,000. The case was venued to this county from Lawrence and tried before W. T. Branaman, special judge.

Endeavor Social.

The members of the Christian Endeavor of the Central Christian church were most pleasantly entertained Friday evening at the home of Miss Della Hopewell on west Fourth street at a "postoffice social." A large number of Endeavorers were present and some excellent music was enjoyed. Refreshments were served.

Piano Tuning.

S. F. Krebs, jr, of Louisville, will be in Seymour on Monday Dec. 18. Orders for piano tuning will receive prompt attention if left at Mrs. Guernsey's Music store, Miller's book store, or Burkart's Music store.

Oranges from 15 to 30c a dozen at Dunn's Confectionery.

The funeral of Mrs. Anna Buttenbrock at noon today was largely attended. Burial was at the Lutheran Cemetery.

Sachets, toilet waters and fine flower perfumes at Cox's Pharmacy.

Notice of Election.

The annual meeting of the stockholders of the Cooperation Building and Loan Association for the purpose of electing three directors will be held Monday, Jan. 1, 1906, at 7 p. m.
d16-23 30d W. F. PETER, Sec'y.

A Certain Cure for Croup.

When a child shows symptoms of croup there is no time to experiment with new remedies, no matter how highly they may be recommended. There is one preparation that can always be depended upon. It has been in use for many years and has never been known to fail, viz: Chamberlain's Cough Remedy. Mr. M. F. Compton of Market, Texas, says of it "I have used Chamberlain's Cough Remedy in severe cases of croup with our children and can truthfully say it always gives prompt relief." For sale by C. W. Milhous.

Do the right thing if you have Nasal Catarrh. Get Ely's Cream Balm at once. Don't touch the catarrh powders and snuffs, for they contain cocaine. Ely's Cream Balm releases the secretions that inflame the nasal passages and the throat, whereas common "remedies" made with mercury merely drive them out and leave you no better than you were. In a word, Ely's Cream Balm is a real cure, not a delusion. All druggists, 50c., or mailed by Ely Bros., 56 Warren street, New York.

DO YOUR CHRISTMAS SHOPPING NOW

And avoid the hurry and bustle of the last week. Much more satisfactory shopping can be done now, while the stocks are at their best, and the rush not so great. Large stocks, low prices, broad roomy aisles are all arguments why you should do your shopping in this great store. Bring the children to see toys, dolls and games in the BASEMENT. SANTA CLAUS is there to greet them.

4 Great Specials in the Basement 4

While They Last

8 in German China Salad, decorated (1 to customer) 19c — No. 1 chimney crimp top 2c — Choice lot of Medallions worth 25c and 35c 17c — Large assortment of decorated Plates Good size 5c

Come Now and Help Us Solve Your Christmas Problem

Cut Glass and China

We have the famous Libbey and Quaker City's cut glass. We have French China German China, Japanese China, Handpainted, and every other kind.

In Our Doll-Land

China Dolls, Kid Body Dolls, Dressed Dolls, Rag Dolls, Bisque Dolls, Jointed Dolls, all kinds of Dolls.

Art Metal Novelties

Candlesticks, Manicure Articles, Mirrors, Trays, Figures, etc., in endless variety to suit the purse.

Toilet Articles

My lady's toilet is a shrine for which we have hundreds of fine offerings, such as brushes, combs, Mirrors, Perfume, etc.

Handkerchiefs

Who can describe the complete stock of handkerchiefs? Certainly we are not equal to the task.

Fine Neckwear

The easiest present to choose and please, is one of our fine pieces of Neckwear, in Lace, Embroidered or tailored Silk.

Don't Forget Our Rugs, Lamps, Dinner Sets, Furs, Fine Belts, Christmas Cards, Silks, Etc.

GOLD MINE DEPARTMENT STORE

Open Evenings Until Christmas

Profitable Orchard.

J. A. Burton, of Orleans, has an orchard of 500 trees that makes him good money. This year the orchard brought him $3,000 and the apple crop in Indiana was not up to the average. Mr. Burton has the reputation of being an expert fruit grower and if the season is at all favorable he has plenty of fruit to market.

The Key That Unlocks The Door to Long Living.

The men of eighty-five and ninety years of age are not the rotund well fed, but thin, spare men who live on a slender diet. Be as careful as he will, however a man past middle age, will occasionally eat too much or of some article of food not suited to his constitution, and will need a dose of Chamberlain's Stomach and Liver Tablets to cleanse and invigorate his stomach and regulate his liver and bowels. When this is done there is no reason why the average man should not live to old age. For sale by C. W. Milhous.

Pain may go by the name of rheumatism, neuralgia, lumbago, pleurisy. No matter what the name the pains are called, Hollister's Mountain Tea will drive them away. 35 cents, Tea or Tablets. W. F. Peter Drug Co.

A kodak is a splendid Christmas present. See Geo. F. Meyer. d22d

CASTORIA.
Bears the Signature of Chas. H. Fletcher — The Kind You Have Always Bought

CHRISTMAS TALK!

You are cordially invited to inspect our magnificent stock of Holiday Goods, now complete, in which you will be sure to find just the thing you want for somebody's

CHRISTMAS GIFT!

There are Watches and Chains, Diamonds and Rings, Brooches and Pins, Lockets and Chams, Cut Glass and Silver, Fine Umbrellas and everything to be found in an up-to-date

Jewelry Store.

No Extra Charge For Engraving.

T. M. JACKSON.

A Man's Christmas

You can hunt the map all over and you can't find another store in this vicinity where there are so many apprproiate gifts for men and boys.

Come to a man's store for a man's things. We know what's right and correct and we know what men like.

OVERCOATS, SUITS.

White Full Dress Vests, Raincoats, Hats, Silk Umbrellas, Dress Suit Cases, Smoking Jackets, Lounging Robes, Beautiful Neckwear, Handsome Mufflers, Full Dress Protectors, Gloves for every wear, Fancy Half Hose, Suspenders, Fancy Shirts in beautiful patterns, White Laundered Dress Shirts, Night Robes. Everything for men and boys. Prices low enough and money back if you want it.

THOMAS CLOTHING CO.,

K. of P. Building, Seymour, Ind.

FOR SALE.

200 acre grain and stock farm. Must be sold. Will go cheap. Other smaller farms at a bargain. City lots and property well located. Money to loan.
590 "Hancock Bldg."
j14d&w ELMER C. BOLLINGER, Agt.

ELMER E. DUNLAP,
ARCHITECT,
COLUMBUS, IND,
Indianapolis Office: 408 State Life Building.

"We Go on Your Bond."

Buy the Traveler's Life and Accident Contracts.
Fire, Cyclone, Burglary Insurance
REAL ESTATE, LOANS, NOTARY.
4½ S. Chestnut S. Clark B. Davis

O. O. SWAILS,
ATTORNEY,
Seymour, Indiana.

LADIES
DR. LaFRANCO'S COMPOUND.
Safe, speedy regulator; 25 cents. Druggists or mail Booklet free. DR. LAFRANCO, Philadelphia, Pa.

DRAGGING

down pains are a symptom of the most serious trouble which can attack a woman, viz: falling of the womb. With this, generally, come irregular, painful, scanty or profuse periods, wasteful, weakening drains, dreadful backache, headache, nervousness, dizziness, irritability, tired feeling, inability to walk, loss of appetite, color and beauty. The cure is

WINE OF CARDUI

Woman's Relief

that marvelous, curative extract, or natural essence, of herbs, which exerts such a wonderful strengthening influence on all female organs. Cardui relieves pain, regulates the menses, stops drains and stimulates the muscles to pull the womb up into place.

It is a safe and permanent cure for all female complaints.

WRITE US A LETTER in strictest confidence, telling us all your troubles. We will send free advice (in plain sealed envelope). Address: Ladies' Advisory Dept., The Chattanooga Medicine Co., Chattanooga, Tenn.

"I SUFFERED AWFUL PAIN in my womb and ovaries," writes Mrs. Naomi Bake, of Webster Groves, Mo., "and my menses were very painful and irregular. Since taking Cardui I feel like a new woman, and do not suffer as I did."

BEST CHRISTMAS GIFT

FOR WIFE, MOTHER, DAUGHTER SISTER OR SWEETHEART

By this sign you may know and will find

SINGER STORES everywhere

These machines are now being sold at lower prices, quality considered, than any other. Whether you propose the purchase of a machine or not there is much to interest most women at any Singer Store—all are cordially invited.

SOLD ONLY BY

SINGER SEWING MACHINE CO.

No. 8 E. Second St., Seymour, Ind.

PIANOS

Now is the Time to Place Your Order For a Beautiful Piano.

We have been selling them almost daily for the reason Pianos are now cheaper than ever before. Our grades are the very best, prices the lowest.

Prices in Pianos Will Soon Go Up.

Come and see our stock and hear the wonderful Krell Auto Grand. Also the finest music boxes in the world imported direct from Santa Cruix, Switzerland.

Everything In The Music Line

A Continuous Program Always Going on

COST YOU NOTHING TO VISIT US.

Van de Walle's Music Store

DR. F. LETT

VETERINARY SURGEON

Office Third street between Chestnut and Walnut.

Calls answered day or night.

Office Phone No. 80. Residence No.

CHICHESTER'S ENGLISH

PENNYROYAL PILLS

Original and Only Genuine. SAFE. Always reliable. Ladies, ask Druggist for CHICHESTER'S ENGLISH in RED and Gold metallic boxes, sealed with blue ribbon. Take no other. Refuse Dangerous Substitutions and Imitations. Buy of your Druggist, or send 4c. in stamps for Particulars, Testimonials and "Relief for Ladies," in letter, by return Mail. 10,000 Testimonials. Sold by all Druggists. Chichester Chemical Co., Mention this paper. Madison Square, PHILA., PA.

DOINGS IN CONGRESS

The Big Canal and Insurance Engage Lawmakers' Attention.

Washington, Dec. 16.—The Panama canal was again under consideration by the senate and Mr. Tillman occupied the executive time given to that subject except when he gave way to questions from or interruptions by other senators. He did not indicate any intention of opposing the passage of the appropriation bill, but he criticised the methods of the canal commission in many of its transactions. He raised the question as to whether President Shonts is still in the employ of the Clover Leaf railroad, and said that the railway register still carries his name as the head of that road. He also sharply criticised the employment of Secretary Bishop as a press representative, and Mr. Hale joined in this censure, saying that Mr. Bishop's employment in that capacity is a reflection not only on congress but on the press. A part of Mr. Tillman's remarks was devoted to a criticism of the president's policy in Santo Domingo, and Mr. Spooner defended the president's course. When the senate adjourned the bill was still pending, but there was an agreement for a vote today.

The house devoted four and three-quarters hours to lively debate on the possibilities of controlling insurance companies. Digressions were indulged in, first, to send a message to the senate returning its bill regarding canal bonds as a usurpation of the constitutional rights of the house to originate revenue legislation, and again, to discuss hazing at Annapolis. No conclusion was reached on the committee reference in the insurance feature of the president's message, which is the matter under consideration.

The Anxiety Located.

Washington, Dec. 16.—It developed at a meeting of the senate committee on foreign relations that it is Santo Domingo and not the United States that is anxious to have amended the pending treaty in relation to Dominican financial affairs.

TRADE REVIEW

Holiday Business Holds the Center of the Stage.

New York, Dec. 16.—Bradstreet's weekly review of trade today says: Holiday trade has absorbed attention this week and reports from all over the country are unanimous that all records for this stage of the season have been surpassed. In retail trade proper there is some complaint of mild weather retarding sales of heavy clothing and footwear. Wholesale trade is quiet except where liberal re-orders for holiday goods have reached jobbers from retailers. The usual end-of-the-year inventories are being prepared for by first hands, while jobbers are making some special sales of goods adapted to the season. Spring trade reports thus far are satisfactory. Manufacturing industry is still as active as ever, notable in this respect being iron and steel. Cars are still scarce.

In an altercation with George Hasty, a hotel proprietor at Gaffney, S. C., Milan Bennett, musical director of a traveling theatrical company, was shot to death, and Albert Davision, star of the company, mortally wounded.

Free to You My Sister

Free to You and Every Sister Woman Suffering From Woman's Ailments.

I am a woman.

I know as a woman what other women know.

I know women's diseases.

I have suffered as most women suffer, but I have cured myself. Not immediately, not suddenly, but I studied, experimented, investigated, searched the world for a cure for my own woman troubles.

And I found it. It cures the diseases of women. Women's woes yield to its strange power. The suffering, ailing ones of our sex are brought again to the full flush and glow of girlhood days.

What about your daughter—mother? Is it not your part to guard her, shield her from the exposures and humiliations of office treatment?

Is there any real necessity for such an experience? Very seldom indeed. My Home Remedy has saved this dread ordeal to thousands of sensitive girls and young women. Will you not let it save your daughter's pride and modesty?

My free ten day's test treatment will convince you that your care for her was wisely taken—and maybe at the very time of all others most necessary to prevent, or cure beginning troubles of the worst character. **Shield your daughter—mother.** My treatment is not a man medicine—not a harsh drug or vicious tincture, but a pure, powerful, yet gentle remedial agent which cures and has cured thousands of cases of diseases of women—disturbed parts, displacement, enlarged channels, falling of the womb, heavy menstrual loss and clotting, painful periods, scanty flow and sharp, darting pains, dull aches, bearing down feeling, aching groin, whitish discharges and the myriad delicate disorders which bring anguish to our womankind.

These are the afflictions cured in thousands of authenticated cases by Mrs. M. Summer's Remedy for women—cures which are recorded—cures that keep cured, in fact and in truth. And in every one of all these cases I sent the proof test treatment complete and free, absolutely, every penny of the expense was mine, not one single cent was paid for by any one—except by me alone. I will do as much for you, my sister, just as much for you as for any other—no matter who you are, or where you are, or how poor or how rich. That makes no difference to me—my sister.

Give yourself (your ailing bodily self) the benefit of your doubt, my sister, not the burden of it. For I will make you all your nature should have been—well—hearty—robust and plump, with all the color, glow and life of healthy womanhood.

One line from your hand, to tell me where to send it—just your name and the address—and the cure will come by return mail—all sealed and prepaid—plain wrapper.

Do not hide your woman-need from me and shrink within yourself to suffer and sink down more and more. You must not do that. **Only let me hear from you. Do.** For I know that you will be well—**can and shall** be.

MRS. M. SUMMERS, Box H, Notre Dame, Ind

WEAK HEARTS

are caused by Indigestion. If you eat a little too much, or if you are subject to attacks of Indigestion, you have no doubt had shortness of breath, rapid heart beats, heartburn or palpitation of the heart.

Indigestion causes the stomach to expand—swell, and puff up against the heart. This crowds the heart and interferes with its action, and in the course of time the heart becomes diseased.

Kodol

Dyspepsia Cure

digests what you eat, takes the strain off of the heart, and contributes nourishment, strength and health to every organ of the body. Cures Indigestion, Dyspepsia, Sour Stomach, Inflammation of the mucous membranes lining the Stomach and Digestive Tract, Nervous Dyspepsia and Catarrh of the Stomach.

After eating, my food would distress me by making my heart palpitate and I would become very weak. Finally I got a bottle of Kodol and it gave me immediate relief. After using a few bottles I am cured.
MRS. LORING NICHOLS, Penn Yan, N. Y.

I had stomach trouble and was in a bad state as I had heart trouble with it. I took Kodol Dyspepsia Cure for about four months and it cured me.
D. KAUBLE, Nevada, O.

Digests What You Eat

Dollar bottle holds 2½ times as much as the trial, or 50 cent size.

Prepared at the Laboratory of E. O. DeWitt & Co., Chicago, U. S. A.

W. F. Peter Drug Co., J. A. Pellen's.

PEARIDGE

Mr. and Mrs Cummings, of Fairview, visited in T. J. Holmes family Sunday.

Miss Gertrude Doerr visited Misses Ruby and Telia Ludtke Saturday and Sunday.

Chas. M. Henderson and Veria Gillen went to Brownstown on No 4 where they were quietly married.

The people of our vicinity are busy shredding fodder.

Mrs. Lizzie Martin returned home home Saturday after a pleasant visit at Bedford.

An Emergency Medicine.

For sprains, bruises, burns, scalds and similar injuries, there is nothing so good as Chamberlain's Pain Balm. It soothes the wound and not only gives instant relief from pain, but causes the parts to heal in about one third the time required by the usual treatment. Sold by C. W. Milhous.

[illegible]

Business [illegible] number 216 [illegible] 23[illegible] and 239 in the [illegible]

The supreme court of Illinois [illegible] affirmed the Johann Hoch case and the wife murderer will be hung on Feb. 23.

"Rockefeller's fortune is a monument to crime, and he does not deny it," declared Congressman Bourke Cockran on the floor of the House.

Announcement that preparations to handle a big printers' strike have been completed by the employing printers of New York is made by the Typotheta of that city.

Bourke Cockran, speaking to the insurance question in congress, gave it as his opinion that it would be absolutely impossible to put the possessor of $10,000,000 in any jail in this country.

Further reports of the uprising of the Roumanian inhabitants of the southern province of Hungary in favor of the king-emperor against the Magyars declare the situation to be threatening.

MAUMEE.

Those who attended the box festival at Houston Friday night report a fine time.

Harry Dodds and family, of Clearspring, have moved back to our place and is running his saw mill again.

Mrs. Louisana Hill spent Saturday and Sunday with relatives at Houston.

Logan Mitchell filled his regular appointment at Samuel Kindred's Sunday.

John and George Brown and Wm. Hill, of Houston, spent Sunday near here.

Martin Rudolph, who has been working at Columbus has come out to work at Walter Brown's saw mill at Young.

Wm. Fleetwood is improving slowly over his fall.

J. H. Davis transacted business at Brownstown Monday.

George Brown attended the box festival at Houston Friday night.

Ef Brown and wife were business visitors at Brownstown last week.

Mrs. Zephyr McLean, of Kurtz, Mrs. Starnes and Mrs. Harrell were the guests of Mrs. Minnie Brown last Thursday.

The little son of Katherine Pugh, who got his arm broken, don,t seem to be getting along very well.

Miss Hettie Davis visited relatives at Houston Friday.

Advertised Letters.

The following is a list of letters remaining in the postoffice at Seymour and if not called for within 14 days will be sent to the dead letter office:

LADIES.

Mills Elizabeth Mrs
Stewart Mairen Mrs.
Tone T. J. Mrs.

GENTS.

Livingstone John Mr
Owens Geo. Mr.
Trueblood Randolph.

Seymour, Ind., Dec. 11, 1905.

WM P. MASTERS P. M

PEASANTS REVOLT

Russia Is Now Confronted With a Most Menacing Problem.

LANDLORDS FLEEING

Troops In the Country Districts Are Powerless to Stay the Tide of Revolution.

From All Sections of Disturbed Country Come Tales of Bloodshed and Horror.

St. Petersburg, Dec. 15, via Eydtkuhnen, Dec. 16.—It seems to be beyond question that bloody collisions have occurred between troops and the united peasantry and workmen in the streets of Riga, during which machine guns were used. The situation is most serious in the country, which is practically abandoned to the revolutionary bands owing to the concentration of the troops in the cities and towns. Against some estates, where the landlords, aided by a few faithful adherents, are attempting to protect their property, the revolutionists are conducting regular military operations. They reduced the garrison of the estate of Baron Von Loewis to submission after a majority of the defendants had been killed and plundered and burned the buildings and carried off the baron. The survivors were made prisoners.

Foreign Minister Lamsdorff, at the first interview he had with the American ambassador, Mr. Meyer, since the latter's return to St. Petersburg, while not optimistic, expressed the opinion that the political situation and outlook had considerably improved. The law and order elements are now the principal hope of averting the cataclysm which the revolutionary parties are organizing.

Upon the early convocation of the national assembly, the pressure for which is constantly increasing, it is generally believed that Premier Witte will dispense with the services of Interior Minister Durnovo, against whom all classes have risen, and appoint M. Guiechkoff, a prominent member of the Moscow zemstvo, who is said to be ready to accept the office as his successor.

People here continue to talk of the probable ceremonial attending the issuing of the constitution Dec. 19, and much is being made of the report that the golden state carriages used at momentous ceremonies will be sent to Tsarskoe Selo. An investigation of the rumor, however, seems to show that it is baseless, as the emperor is going to Moscow to proclaim the constitution in the Kremlin.

The budget of 1906 is being cut hard, not only in order to try to make both ends meet, but in order to make the best possible showing to the national assembly. Extravagance in all directions has been eliminated and projects for new railroad construction and new public works of every description are omitted. The only items increased are the salaries of the railroad and postal employes. The personnel of the army and navy and the naval program are greatly reduced, and an item of $19,000,000 for new construction is struck out. It is not yet definitely determined whether the admiralty desires to develop the home industry so far as possible and construct at home whatever ships are to be built. But for this purpose young and energetic officers have been sent abroad to study naval construction. It is the present intention to construct only sample ships in foreign yards. A spirit in favor of the entire reorganization of the navy is apparent at the admiralty. The old system of training and handling the personnel, both officers and men, will be changed.

The outbreak of the mutinous spirit in the Manchurian army is partly attributable to the failure to pay and properly feed the troops. The latter problem is especially difficult owing to the impossibility of forwarding adequate provisions from Russia on account of the practical paralysis of the railroad to Siberia, compelling the purchase of supplies from the Chinese for which adequate funds are not available. The authorities have now hurriedly forwarded $12,000,000 to the army in Manchuria.

The reports from the provinces indicate that the country generally remains close to the boiling point. The situation in the Caucasus is again serious. The Tartars and Armenians are murdering each other as of yore. At Elizabethpol especially there has been a savage exhibition of race hatred. From Kharkoff an agent of the New York Life Insurance company, who fled, brings the story of the establishment of a republic there. He says the military forces have gone over to the revolutionists and that the latter have full possession of the city.

Voluntary Manslaughter.

Bluffton, Ind., Dec. 16.—Otto Cook, the last of the six defendants charged with the murder of Preston Sanderson at Hartford City on the night of Oct. 31, 1904, was found guilty of voluntary manslaughter and under the law will be sentenced to Jeffersonville for from two to fourteen years.

Holiday retail sales surpass all records, says Dun's weekly trade review.

CASTORIA

For Infants and Children

The Kind You Have Always Bought

Bears the Signature of Chas. H. Fletcher.

CASTORIA

The Kind You Have Always Bought, and which has been in use for over 30 years, has borne the signature of Chas. H. Fletcher and has been made under his personal supervision since its infancy. Allow no one to deceive you in this. All Counterfeits, Imitations and "Just-as-good" are but Experiments that trifle with and endanger the health of Infants and Children—Experience against Experiment.

What is CASTORIA

Castoria is a harmless substitute for Castor Oil, Paregoric, Drops and Soothing Syrups. It is Pleasant. It contains neither Opium, Morphine nor other Narcotic substance. Its age is its guarantee. It destroys Worms and allays Feverishness. It cures Diarrhœa and Wind Colic. It relieves Teething Troubles, cures Constipation and Flatulency. It assimilates the Food, regulates the Stomach and Bowels, giving healthy and natural sleep. The Children's Panacea—The Mother's Friend.

GENUINE CASTORIA ALWAYS

Bears the Signature of

Chas. H. Fletcher.

The Kind You Have Always Bought

In Use For Over 30 Years.

THE CENTAUR COMPANY, 77 MURRAY STREET, NEW YORK CITY.

His Jaw Dropped.

In amazement when the builder figured up what he could purchase enough high grade lumber for at this yard to build a fine house. You can't match our prices for quality, and we carry everything in building lumber in both hard and soft woods, and make a specialty of veneered floor and hard wood finish. Those buying lumber at this yard always get value for their money, as well as genuine satisfaction.

The Travis Carter Co

B. & O. S- W TIME TABLE.

AT SEYMOUR, INDIANA.
Effect Sept. 3, 1905.

EAST BOUND

No. 12	arrives	4:40 a m daily
No. 4	"	9:15 a m daily
No. 2	"	3:40 p. m daily
No. 8	"	4:32 p. m. dly ex Sun
No. 6	"	6:03 p m. dly ex Sun

WESTBOUND.

No 5	arrives	5:24 a. m dly ex Sun
No. 9	"	5:24 a m. Sunday only
No. 7	"	10:17 a. m. dly ex Sun
No 1	"	11:18 a m. daily
No. 11	"	2:00 a. m dly ex Sun
No 3	"	11:50 p. m. daily.

No. 9 will not make local stops

C. C. FREY, Agt.

Southern Indiana Ry

Time table of passenger trains effective August 20, 1905 All trains run daily.

NORTH BOUND.

No. 2	Lv Seymour	6:40 a. m
No. 4	" "	11:55 a. m
No. 6	" "	5:25 p. m
No. 12	" "	5:38 p m

SOUTH BOUND.

No. 11	Lv Seymour	8:15 a. m
No. 1	Ar "	11:00 a. m
No. 3	" "	3:30 p. m
No. 5	" "	8:20 p. m

Close Connections are made at:

TERRE HAUTE.—With lines diverging for Chicago, Peoria, St. Louis and all points west and northwest

LINTON—With Illinois Central for Switz City, Effingham and intermediate points.

BEEHUNTER—With Vandalia for all points on the Indianapolis and Vincennes Division.

ELNORA—With E & O. for Evansville and intermediate points.

BEDFORD—With Monon for points north and south.

SEYMOUR—With Pennsylvania for Indianapolis, Louisville and intermediate points; with B. & O. S-W. for Cincinnati and all points east.

WESTPORT—With Big Four for Greensburg and points north and east.

On Sunday local tickets will be sold at one fare for the round trip

Central Passenger Association mileage will be honored by this company

For time tables and further information apply to local agent or H. P. Radley, General Passenger Agent, Grand Central Station, Chicago, Ills.

AN EXCURSION TO CUBA.

Two Indianapolis Teachers Arranging for an Interesting and Attractive Midwinter Outing From

DECEMBER 22 TO JANUARY 2, INCLUSIVE

Before the Spanish-American War, Cuba was no better known to the average American than any other of the many islands adjacent to the continent, but today this Island, with its chief city, Havana, is attracting more attention than all the others combined.

Pursuant of many requests, which come to Messrs Hall & Forsyth, of the Indianapolis High Schools, by persons who had accompanied them on other trips, for an excursion to Cuba, they visited the Island in June, and now have every detail arranged for what promises to be the most attractive outing of the season.

The party will leave Indianapolis, Indiana, via the Pennsylvania Lines to Louisville, Ky., thence via the Louisville and Nashville Railway to Mobile, Ala., where they will board the Munson Line Steamship, "Prince George" for Havana, covering an itinerary of over three thousand miles in twelve days; two of which will be consumed in the trip on rail, over the beautiful country between Indianapolis to Mobile, and return; four on the ocean and six on the Island of Cuba.

The ticket will cost seventy-five dollars, and will cover every expense except meals while in Havana.

A beautiful booklet, containing one hundred and twenty-five pages of information and descriptive matter, is now ready for distribution.

If interested in this trip, write the managers, or

W. W. RICHARDSON, Ass't Gen. Pass. Agent, Pennsylvania Lines, Indianapolis, Ind

J. H. MILLIKEN, Dist. Pass. Agent, L & N. R. R., Louisville Ky.

Pennsylvania Time Table.

Under a new schedule in effect Nov. 26, passenger trains on Pennsylvania lines will leave Seymour as follows:

FOR THE SOUTH.

No. 6 daily	5:10 a m
No. 26 daily	8:58 a m
No. 30 daily ex Sunday	10:20 a m
No. 18 daily	5:45 p m
No 32 daily	9:07 p m

FOR THE NORTH.

No. 31 daily	8:06 a m
No. 19 daily	9:50 a m
No. 33 daily ex Sunday	3:35 p m
No. 27 daily	5:18 p m
No. 1 daily	9:45 p m

T. M. JACKSON,
JEWELER AND OPTICIAN
104 W SECOND STREET.